

NOTICE!!

These documents have been scanned!

Do not place un-scanned documents beneath this notice!

Do not remove this notice from this file!

GPO Jacket No. 560-102
Print Order 61540
Rise Business Services, LLC
Job=AZ15 5/28/2019



Box Number= AZ15091



Claim Begin-End: AMC381710-AMC381711

1 Initial Receipt



AZ15091-9

AMC389735-AMC381820

United States Department of the Interior
Bureau of Land Management
 BUSINESS & SUPPORT SVCS DIV
 ONE N CENTRAL AVE SUITE 800
 PHOENIX, AZ 85004 -4427
 Phone: (602) 417-9200

Receipt

No: 1468823

Transaction #: 1518117		ENTERED INTO COMPUTER APR 26 2007
Date of Transaction: 04/06/2007		
CUSTOMER:	JOHN A MORALEZ P O BOX 20404 WICKENBURG,AZ 85358	

LINE #	QTY	DESCRIPTION	REMARKS	UNIT PRICE	TOTAL
1	2.00	LOCATABLE MINERALS / MINING CLAIMS- NEW,UNADJUD, ONE OR MORE AUTH NOS / NEW MINING CLAIM PROCESSING FEE \$15 (1930) CASES: AMC381710/\$15.00, AMC381711/\$15.00		- n/a -	30.00
2	2.00	LOCATABLE MINERALS / MINING CLAIMS- NEW,UNADJUD, ONE OR MORE AUTH NOS / NEW MINING CLAIM LOCATION FEE \$30 (1993) CASES: AMC381710/\$30.00, AMC381711/\$30.00		- n/a -	60.00
3	2.00	LOCATABLE MINERALS / MINING CLAIMS- NEW,UNADJUD, ONE OR MORE AUTH NOS / NEW MINING CLM MAINT FEE \$125 (1993) CASES: AMC381710/\$125.00, AMC381711/\$125.00		- n/a -	250.00
TOTAL:					\$340.00

PAYMENT INFORMATION			
NOTE: Items will appear on credit card statement as "Bureau of Land Management".			
1	AMOUNT:	\$340.00	POSTMARKED: N/A
	TYPE:	CREDIT CARD	RECEIVED: 04/06/2007
	NAME:	MORALEZ, JOHN A P O BOX 20404 WICKENBURG AZ 85358	
	CARD NO:	XXXXXXXXXXXX2652	AUTH CODE: 02587B
	NAME ON CARD:	JOHN A MORALEZ	
	EXPIRES:	09/30/2009	
	SIGNATURE:		

REMARKS

This receipt was generated by the automated BLM Collections and Billing System and is a paper representation of a portion of the official electronic record contained therein.

NOTICE!!

These documents have been scanned!

Do not place un-scanned documents beneath this notice!

Do not remove this notice from this file!

GPO Jacket No. 560-102
Print Order 61540
Rise Business Services, LLC
Job=AZ15 5/28/2019



Box Number= AZ15091



Claim Begin-End: AMC381710-AMC381711

2 Correspondence



AZ15091-9

AMC389735-AMC381820

**NO
DOCUMENTS
FOUND**

NO DOCUMENTS FOUND
NO DOCUMENTS FOUND

NOTICE!!

These documents have been scanned!

Do not place un-scanned documents beneath this notice!

Do not remove this notice from this file!

GPO Jacket No. 560-102
Print Order 61540
Rise Business Services, LLC
Job=AZ15 5/28/2019



Box Number= AZ15091



Claim Begin-End: AMC381710-AMC381711

3 Transfers



AZ15091-9

AMC389735-AMC381820

**NO
DOCUMENTS
FOUND**

NO DOCUMENTS FOUND
NO DOCUMENTS FOUND

NOTICE!!

These documents have been scanned!

Do not place un-scanned documents beneath this notice!

Do not remove this notice from this file!

GPO Jacket No. 560-102
Print Order 61540
Rise Business Services, LLC
Job=AZ15 5/28/2019



Box Number= AZ15091



Claim Begin-End: AMC381710-AMC381711

4 Annual Filings



AZ15091-9

AMC389735-AMC381820

DEPARTMENT OF THE INTERIOR
BUREAU OF LAND MANAGEMENT
MINING CLAIMS

Run Date/Time: 9/5/2019

MC Maintenance Fees Paid Through the BLM Pay Portal
(by Date Paid)

Page 381 Of 521

CBS Receipt: 4549594

Printed For Lead File # AMC381710

Agency Tracking ID: 1567195925

Assessment Year: 2020

Paid On: 8/30/2019

Number of BLM Serial Nr: 2

Total Amount Paid: \$330.00

Claim Name	BLM Serial No	Lead File No	Amount Paid
THE YAVAPAI VAQUERO	AMC381710	AMC381710	\$165.00
GOLD KING	AMC381711	AMC381710	\$165.00

United States Department of the Interior
Bureau of Land Management
 BUSINESS & SUPPORT SVCS DIV
 ONE N CENTRAL AVE SUITE 800
 PHOENIX, AZ 85004 -4427
 Phone: 602-417-9200

Receipt	
No:	4549594

Transaction #: 4670624	
Date of Transaction: 08/30/2019	
CUSTOMER:	
	JOHN MORALEZ PO BOX 3 CONGRESS, AZ 85332 US

LINE #	QTY	DESCRIPTION	REMARKS	UNIT PRICE	TOTAL
1	1.00	LOCATABLE MINERALS / MINING CLAIMS- NOT NEW-UNADJUD, ONE AUTH NO. ONLY / MINING CLAIM MONEY RECEIVED CASES: AMC381710/\$330.00		- n/a -	330.00
TOTAL:					\$330.00

PAYMENT INFORMATION			
NOTE: Items will appear on credit card statement as "BLM O Mining Claim".			
1	AMOUNT:	330.00	POSTMARKED: N/A
	TYPE:	CREDIT CARD	RECEIVED: 08/30/2019
	NAME:	JOHN MORALEZ PO BOX 3 CONGRESS AZ 85332 US	
	CARD NO:	XXXXXXXXXXXX9141	AUTH CODE: 006013
	NAME ON CARD:	JOHN MORALEZ	
	SIGNATURE:	INTERNET	

REMARKS

This receipt was generated by the automated BLM Collections and Billing System and is a paper representation of a portion of the official electronic record contained therein.

381710
421127

MAINTENANCE FEE PAYMENT

Claimant Name: John A Morales
 Address: P.O. Box 3
 City: Congress State: AZ Zip: 85332
 Telephone: 928-231-9925
 E-mail address: _____
 Signature: [Signature]

RECEIVED
 BLM AZ STATE OFFICE
 2010 SEP - 4 P 2: 58
 PHOENIX, ARIZONA
 BLM
 Date
 Stamp

Check here if this is a change of address.

LINE NO.	AMC NUMBER	CLAIM/SITE NAME	COUNTY RECORDER DATA (If available)	TWP	RNG	SEC
1	381710	Yavapai Vaquero				
2	381711	Gold King				
3	421127	Machy Val				
4						
5						
6						
7						
8						
9						
10						

List additional claims on Form MCF114.

Bureau of Land Management
 Arizona State Office
www.blm.gov/az/

No. of Claims*: _____ x \$155 = _____
 Check No: _____ Init. _____
 Receipt No.: 4255549
 For BLM Use Only

* \$155 per lode mining claim, mill site, or tunnel site; and \$155 for each 20 acres or portion thereof for each placer mining claim.

Form: MCF112
 Revised July 2014

This form is available from the Arizona Geological Survey and may be reproduced.

ENTERED
 SEP 05 2010
 BY: RAM

United States Department of the Interior
Bureau of Land Management
 DIV OF LANDS, MINRLS & ENERGY
 ONE N CENTRAL AVE
 PHOENIX, AZ 85004 -4427
 Phone: 602-417-9200

Receipt

No: 4255549

Transaction #: 4371086	
Date of Transaction: 09/04/2018	
CUSTOMER:	
JOHN A MORALEZ PO BOX 3 WICKENBURG, AZ 85358-0003 US	

LINE #	QTY	DESCRIPTION	REMARKS	UNIT PRICE	TOTAL
1	1.00	LOCATABLE MINERALS / MINING CLAIMS- NOT NEW-UNADJUD, ONE AUTH NO. ONLY / MINING CLAIM MONEY RECEIVED CASES: AMC381710/\$465.00	MAINT 2019/3	- n/a -	465.00
TOTAL:					\$465.00

PAYMENT INFORMATION				
1	AMOUNT:	465.00	POSTMARKED:	N/A
	TYPE:	CASH	RECEIVED:	09/04/2018
	NAME:	MORALEZ, JOHN A PO BOX 3 WICKENBURG AZ 85358-0003 US		

REMARKS

This receipt was generated by the automated BLM Collections and Billing System and is a paper representation of a portion of the official electronic record contained therein.

381710
421127

MAINTENANCE FEE PAYMENT

Claimant Name: John Morales
 Address: BOX 352
 City: Kirkland State: AZ Zip: 86332
 Telephone: _____
 E-mail address: _____
 Signature: John Morales

RECEIVED
 ARIZONA STATE OFFICE
 2017 SEP - 1 P 1:36
 PHOENIX, ARIZONA
 BLM
 Date
 Stamp

Check here if this is a change of address.

LINE NO.	AMC NUMBER	CLAIM/SITE NAME	COUNTY RECORDER DATA (If available)	TWP	RNG	SEC
1	381710					
2	381711					
3	421127					
4						
5						
6						
7						
8						
9						
10						

List additional claims on Form MCF114.

Bureau of Land Management
Arizona State Office
www.blm.gov/az/

No. of Claims*: Cash x \$155 = 465
 Check No: Cash Init. JML
 Receipt No.: 3969357
 For BLM Use Only

* \$155 per lode mining claim, mill site, or tunnel site; and \$155 for each 20 acres or portion thereof for each placer mining claim.

Form: MCF112
 Revised July 2014

This form is available from the Arizona Geological Survey and may be reproduced.

ENTERED
 SEP 05 2017
 BY: Ram

United States Department of the Interior
Bureau of Land Management
 DIV OF LANDS, MINRLS & ENERGY
 ONE N CENTRAL AVE
 PHOENIX, AZ 85004 -4427
 Phone: 602-417-9200

Receipt

No: 3969357

Transaction #: 4079267	
Date of Transaction: 09/01/2017	
CUSTOMER:	
JOHN MORALEZ PO BOX 352 KIRKLAND, AZ 86332-0352 US	

LINE #	QTY	DESCRIPTION	REMARKS	UNIT PRICE	TOTAL
1	1.00	LOCATABLE MINERALS / MINING CLAIMS- NOT NEW-UNADJUD, ONE AUTH NO. ONLY / MINING CLAIM MONEY RECEIVED CASES: AMC381710/\$465.00	MAINT 2018/3	- n/a -	465.00
TOTAL:					\$465.00

PAYMENT INFORMATION				
1	AMOUNT:	465.00	POSTMARKED:	N/A
	TYPE:	CASH	RECEIVED:	09/01/2017
	NAME:	MORALEZ, JOHN PO BOX 352 KIRKLAND AZ 86332-0352 US		

REMARKS

This receipt was generated by the automated BLM Collections and Billing System and is a paper representation of a portion of the official electronic record contained therein.

381710
421127

MAINTENANCE FEE PAYMENT

Claimant Name: John Moralez
 Address: P.O. Box 352
 City: Kirkland State: AZ Zip: 86332
 Telephone: 928-231-9925
 E-mail address: moralez.falicia@yahoo.com
 Signature: John A. Moralez

RECEIVED
 BLM AZ STATE OFFICE
 2016 AUG 17 A 10:12
 PHOENIX, ARIZONA
 BLM
 Date
 Stamp

Check here if this is a change of address.

LINE NO.	AMC NUMBER	CLAIM/SITE NAME	COUNTY RECORDER DATA (If available)	TWP	RNG	SEC
1	381710	Yavapai Vaquero				
2	381711	Gold King				
3	421127	Maahy Val				
4						
5						
6						
7						
8						
9						
10						

List additional claims on Form MCF114.

Bureau of Land Management
 Arizona State Office
www.blm.gov/az/

No. of Claims*: 3 x \$155 = 465.00
 Check No: Cash Init. ESG
 Receipt No.: 3632790
 For BLM Use Only

* \$155 per lode mining claim, mill site, or tunnel site; and \$155 for each 20 acres or portion thereof for each placer mining claim.

Form: MCF112
 Revised July 2014

United States Department of the Interior
Bureau of Land Management
 DIV OF LANDS, MINRLS & ENERGY
 ONE N CENTRAL AVE
 PHOENIX, AZ 85004 -4427
 Phone: 602-417-9200

Receipt

No: 3632790

Transaction #: 3736602	
Date of Transaction: 08/17/2016	
CUSTOMER:	
JOHN MORALEZ PO BOX 352 KIRKLAND, AZ 86332-0352 US	

LINE #	QTY	DESCRIPTION	REMARKS	UNIT PRICE	TOTAL
1	1.00	LOCATABLE MINERALS / MINING CLAIMS- NOT NEW-UNADJUD, ONE AUTH NO. ONLY / MINING CLAIM MONEY RECEIVED CASES: AMC381710/\$465.00	2017 MAINT (3)	- n/a -	465.00
TOTAL:					\$465.00

PAYMENT INFORMATION			
1	AMOUNT:	465.00	POSTMARKED: N/A
	TYPE:	CASH	RECEIVED: 08/17/2016
	NAME:	MORALEZ, JOHN PO BOX 352 KIRKLAND AZ 86332-0352 US	

REMARKS

This receipt was generated by the automated BLM Collections and Billing System and is a paper representation of a portion of the official electronic record contained therein.

ENTERED
 AUG 23 2016
 BY: 

381710
421127

MAINTENANCE FEE PAYMENT

Claimant Name: John A. Morales
 Address: PO Box 352
 City: Kirkland State: AZ Zip: 86332
 Telephone: 928-231-9925
 E-mail address: falicia46@gmail.com
 Signature: John A. Morales

RECEIVED
 CLAIM AZ STATE OFFICE
 PHOENIX, ARIZONA
 05 AUG 31 P 2:20
 BLM
 Date
 Stamp

Check here if this is a change of address.

LINE NO.	AMC NUMBER	CLAIM/SITE NAME	COUNTY RECORDER DATA (If available)	TWP	RNG	SEC
1	381710	Yavapai Vaquero				
2	381711	Gold King				
3	421127	Macleay Val				
4						
5						
6						
7						
8						
9						
10						

List additional claims on Form MCF114.

Bureau of Land Management
Arizona State Office
www.blm.gov/az/

No. of Claims*: 3 x \$155 = 465
 Check No: CASH Init. JMC
 Receipt No.: 33 81950
For BLM Use Only

* \$155 per lode mining claim, mill site, or tunnel site; and \$155 for each 20 acres or portion thereof for each placer mining claim.

Form: MCF112
 Revised July 2014

This form is available from the **Arizona Geological Survey** and may be reproduced.

SEP 12 2005
 R. [Signature]

United States Department of the Interior
Bureau of Land Management
 LANDS/RECREATION & PLANNING
 ONE N CENTRAL AVE
 PHOENIX, AZ 85004 -2203
 Phone: 602-417-9200

Receipt

No: 3381950

Transaction #: 3480252	
Date of Transaction: 08/31/2015	
CUSTOMER:	
JOHN MORALEZ PO BOX 352 KIRKLAND, AZ 86332-0352 US	

LINE #	QTY	DESCRIPTION	REMARKS	UNIT PRICE	TOTAL
1	1.00	LOCATABLE MINERALS / MINING CLAIMS- NOT NEW-UNADJUD, ONE AUTH NO. ONLY / MINING CLAIM MONEY RECEIVED CASES: AMC381710/\$465.00	MAINT 2016/3	- n/a -	465.00
TOTAL:					\$465.00

PAYMENT INFORMATION				
1	AMOUNT:	465.00	POSTMARKED:	N/A
	TYPE:	CASH	RECEIVED:	08/31/2015
	NAME:	MORALEZ, JOHN PO BOX 352 KIRKLAND AZ 86332-0352 US		

REMARKS	

This receipt was generated by the automated BLM Collections and Billing System and is a paper representation of a portion of the official electronic record contained therein.

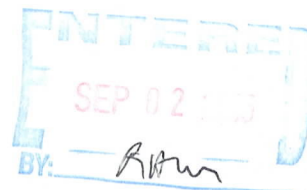

 INTERED
 SEP 02 2015
 BY: *R. Brown*

381710

421127

MAINTENANCE FEE PAYMENT

Claimant Name: John A. Morales
 Address: P.O. Box 352
 City: Kirkland State: AZ Zip: 86332
 Telephone: 928-231-9925
 E-mail address: falicia14@gmail.com
 Signature: John A. Morales

RECEIVED
 M AZ STATE OFFICE
 2014 AUG 29 A 11: 48
 PHOENIX, ARIZONA

BLM
Date
Stamp

Check here if this is a change of address.

LINE NO.	AMC NUMBER	CLAIM/SITE NAME	COUNTY RECORDER DATA (if available)	TWP	RNG	SEC
1	381710	Yavapai Vaquero				
2	381711	Gold King				
3	421127	Mackay Val				
4		<div style="border: 2px solid blue; padding: 5px; display: inline-block;"> <p style="margin: 0;">ENTERED</p> <p style="margin: 0; color: red;">SEP 02 2014</p> <p style="margin: 0; font-size: small;">BY: <u>fb</u></p> </div>				
5						
6						
7						
8						
9						
10						

List additional claims on Form MCF114.

Bureau of Land Management
Arizona State Office
www.blm.gov/az/

No. of Claims*: 3 x \$155 = 465⁰⁰
 Check No: CASH Init. SC
 Receipt No.: 3117231
 For BLM Use Only

* \$155 per lode mining claim, mill site, or tunnel site; and \$155 for each 20 acres or portion thereof for each placer mining claim.

Form: MCF112
 Revised July 2014

United States Department of the Interior
Bureau of Land Management
 LANDS/RECREATION & PLANNING
 ONE N CENTRAL AVE
 PHOENIX, AZ 85004 -2203
 Phone: 602-417-9200

Receipt

No: 3117231

Transaction #: 3209018	ENTERED INTO COMPUTER
Date of Transaction: 08/29/2014	
CUSTOMER: SEP - 2 2014 <i>MB</i>	
JOHN MORALEZ PO BOX 352 KIRKLAND, AZ 86332-0352 US	

LINE #	QTY	DESCRIPTION	REMARKS	UNIT PRICE	TOTAL
1	1.00	LOCATABLE MINERALS / MINING CLAIMS- NOT NEW-UNADJUD, ONE AUTH NO. ONLY / MINING CLAIM MONEY RECEIVED CASES: AMC381710/\$465.00	MAINT (3) 2015	- n/a -	465.00
TOTAL:					\$465.00

PAYMENT INFORMATION					
1	AMOUNT:	465.00	POSTMARKED:	N/A	
	TYPE:	CASH	RECEIVED:	08/29/2014	
	NAME:	MORALEZ, JOHN PO BOX 352 KIRKLAND AZ 86332-0352 US			

REMARKS

This receipt was generated by the automated BLM Collections and Billing System and is a paper representation of a portion of the official electronic record contained therein.

381710
421127

MAINTENANCE FEE PAYMENT

Claimant Name: John Morales
 Address: P.O. Box 352
 City: Kirkland State: AZ Zip: 86332
 Telephone: 928-231-9975
 E-mail address: falicia14@gmail.com
 Signature: [Handwritten Signature]

RECEIVED
 BLM AZ STATE OFFICE
 2013 AUG 30 P 1:45
 PHOENIX, ARIZONA
 BLM
 Date
 Stamp

Check here if this is a change of address.

LINE NO.	AMC NUMBER	CLAIM/SITE NAME	COUNTY RECORDER DATA (If available)	TWP	RNG	SEC
1	381710	Yavapai Vaquero				
2	381711	Gold King				
3	421127	Mackay-Vail				
4						
5						
6						
7						
8						
9						
10						

List additional claims on Form MCF114.

Bureau of Land Management
 Arizona State Office
www.blm.gov/az/

No. of Claims: 3 x \$140 = 420
 Check No: CASH Init. SC
 Receipt No.: 2870838
 For BLM Use Only

Form: MCF112
 Revised July 2009

This form is available from the Arizona Department of Mines and Mineral Resources and may be reproduced.

ENTERED
 SEP - 9 2013
 BY: [Handwritten Signature]

United States Department of the Interior
Bureau of Land Management
 LANDS/RECREATION & PLANNING
 ONE N CENTRAL AVE
 PHOENIX, AZ 85004 -2203
 Phone: 602-417-9200

Receipt

No: 2870838

Transaction #: 2956832	
Date of Transaction: 08/30/2013	
CUSTOMER:	
JOHN MORALEZ PO BOX 352 KIRKLAND, AZ 86332-0352 US	

LINE #	QTY	DESCRIPTION	REMARKS	UNIT PRICE	TOTAL
1	1.00	LOCATABLE MINERALS / MINING CLAIMS- NOT NEW-UNADJUD, ONE AUTH NO. ONLY / MINING CLAIM MONEY RECEIVED CASES: AMC381710/\$420.00	MAINT (3) 2014	- n/a -	420.00
TOTAL:					\$420.00

PAYMENT INFORMATION			
1	AMOUNT:	420.00	POSTMARKED: N/A
	TYPE:	CASH	RECEIVED: 08/30/2013
	NAME:	MORALEZ, JOHN PO BOX 352 KIRKLAND AZ 86332-0352 US	

REMARKS

This receipt was generated by the automated BLM Collections and Billing System and is a paper representation of a portion of the official electronic record contained therein.

Amc 381710

MAINTENANCE FEE PAYMENT

Claimant Name: John Morales
Address: P.O. Box 307
City: Kingman State: AZ Zip: 86332
Telephone: 928-231-9925
E-mail address: _____
Signature: John A. Morales

RECEIVED
BLM AZ STATE OFFICE
2012 AUG 30 P 3:51
PHOENIX, ARIZONA
BLM
Date
Stamp

Check here if this is a change of address.

JAT

LINE NO.	AMC NUMBER	CLAIM/SITE NAME	COUNTY RECORDER DATA (If available)	TWP	RNG	SEC
1	381710					
2	381711					
3						
4						
5						
6						
7						
8						
9						
10						

List additional claims on Form MCF114.

Bureau of Land Management
Arizona State Office
www.blm.gov/az/

No. of Claims: 2 x \$140 = 280
Check No: cash Init. JMC
Receipt No.: 2646001
For BLM Use Only

Form: MCF112
Revised July 2009

This form is available from the Arizona Department of Mines and Mineral Resources and may be reproduced.

ENTERED INTO COMPUTER

9/11/12 HT

United States Department of the Interior
 Bureau of Land Management
 LANDS/RECREATION & PLANNING
 ONE N CENTRAL AVE
 PHOENIX, AZ 85004 -2203
 Phone: 602-417-9200

Receipt

No: 2646001

Transaction #: 2726771
 Date of Transaction: 08/30/2012

CUSTOMER:
 JOHN MORALEZ
 PO BOX 352
 KIRKLAND, AZ 86332-0352 US

LINE #	QTY	DESCRIPTION	REMARKS	UNIT PRICE	TOTAL
1	1.00	LOCATABLE MINERALS / MINING CLAIMS-NOT NEW-UNADJUD, ONE AUTH NO. ONLY / MINING CLAIM MONEY RECEIVED CASES: AMC381710/\$280.00	MAINT 2013/2	- n/a -	280.00
TOTAL:					\$280.00

PAYMENT INFORMATION					
1	AMOUNT:	280.00	POSTMARKED:	N/A	
	TYPE:	CASH	RECEIVED:	08/30/2012	
	NAME:	MORALEZ, JOHN PO BOX 352 KIRKLAND AZ 86332-0352 US			

REMARKS

This receipt was generated by the automated BLM Collections and Billing System and is a paper representation of a portion of the official electronic record contained therein.

Amc 381710

MAINTENANCE FEE PAYMENT

Claimant Name: John A Morales
Address: PO Box 20404
City: Wickenburg State: AZ Zip: 85358
Telephone: 928-231-9925
E-mail address: _____
Signature: John A. Morales

Check here if this is a change of address.

RECEIVED
MINE STATE OFFICE
2011 AUG 23 P 2:01
TUCUEN, ARIZONA
BLM
Date
Stamp

LINE NO.	AMC NUMBER	CLAIM/SITE NAME	COUNTY RECORDER DATA (If available)	TWP	RNG	SEC
1	Amc 381710	The Yavapai VAPUERO				3
2	Amc 381711	GOLD KING				
3						
4						
5						
6						
7						
8						
9						
10						

List additional claims on Form MCF114.

No. of Claims: 2 x \$140 = 280
Check No: CC Init. SC
Receipt No.: 2413171
For BLM Use Only

Bureau of Land Management
Arizona State Office
www.blm.gov/az

AUG 31 2011
Cm

Form: MCF112
Revised July 2009

United States Department of the Interior
Bureau of Land Management
 LANDS/RECREATION & PLANNING
 ONE N CENTRAL AVE
 PHOENIX, AZ 85004 -2203
 Phone: 602-417-9200

Receipt

No: 2413171

Transaction #: 2488528	
Date of Transaction: 08/23/2011	
CUSTOMER:	
JOHN A MORALEZ PO BOX 20404 WICKENBURG, AZ 85358-5404 US	

LINE #	QTY	DESCRIPTION	REMARKS	UNIT PRICE	TOTAL
1	1.00	LOCATABLE MINERALS / MINING CLAIMS-NOT NEW-UNADJUD, ONE AUTH NO. ONLY / MINING CLAIM MONEY RECEIVED CASES: AMC381710/\$280.00	MAINT (2) 2012	- n/a -	280.00
TOTAL:					\$280.00

PAYMENT INFORMATION			
NOTE: Items will appear on credit card statement as "Bureau of Land Mgmt CO".			
1	AMOUNT:	280.00	POSTMARKED: N/A
	TYPE:	CREDIT CARD	RECEIVED: 08/23/2011
	NAME:	MORALEZ, JOHN A PO BOX 20404 WICKENBURG AZ 85358-5404 US	
	CARD NO:	XXXXXXXXXXXX8257	AUTH CODE: 505886
	NAME ON CARD:	JOHN A MORALEZ	
	EXPIRES:	03/2014	
	SIGNATURE:		

REMARKS

This receipt was generated by the automated BLM Collections and Billing System and is a paper representation of a portion of the official electronic record contained therein.

AMC 381710

MAINTENANCE FEE PAYMENT

Claimant Name: John A. Morales
 Address: P.O. Box 20404
 City: Wickenburg State: AZ Zip: 85358
 Telephone: 928-231-9925
 E-mail address: _____
 Signature: John A. Morales
 Check here if this is a change of address.

RECEIVED
 BLM AZ STATE OFFICE
 2010 AUG 30 A 11:19
 PHOENIX, ARIZONA
 BLM
 Date
 Stamp

LINE NO.	AMC NUMBER	CLAIM/SITE NAME	COUNTY RECORDER DATA (If available)	TWP	RNG	SEC
1	381710	The YAVAPAI, VAQUERO				
2	381711	Gold King				
3						
4						
5						
6						
7						
8						
9						
10						

ENTERED INTO COMPUTER
 SEP 19 2010

List additional claims on Form MCF114.

Bureau of Land Management
Arizona State Office
 www.blm.gov/az/

No. of Claims: 2 x \$140 = 280.00
 Check No: CC Init. SC
 Receipt No.: 2204027
For BLM Use Only

Form: MCF112
 Revised July 2009

United States Department of the Interior
 Bureau of Land Management
 LANDS/RECREATION & PLANNING
 ONE N CENTRAL AVE
 PHOENIX, AZ 85004 -2203
 Phone:

Receipt

No: 2204027

Transaction #: 2273978	
Date of Transaction: 08/30/2010	
CUSTOMER:	JOHN A MORALEZ PO BOX 20404 WICKENBURG,AZ 85358-5404 US

ENTERED INTO COMPUTER
SEP 19 2010

LINE #	QTY	DESCRIPTION	REMARKS	UNIT PRICE	TOTAL
1	1.00	LOCATABLE MINERALS / MINING CLAIMS-NOT NEW-UNADJUD,ONE AUTH NO. ONLY / MINING CLAIM MONEY RECEIVED CASES: AMC381710/\$280.00	MAINT (2) 2011	- n/a -	280.00
TOTAL:					\$280.00

PAYMENT INFORMATION			
NOTE: Items will appear on credit card statement as "Bureau of Land Mgmt CO".			
1	AMOUNT:	280.00	POSTMARKED: N/A
	TYPE:	CREDIT CARD	RECEIVED: 08/30/2010
	NAME:	MORALEZ, JOHN A PO BOX 20404 WICKENBURG AZ 85358-5404 US	
	CARD NO:	XXXXXXXXXXXX0339	AUTH CODE: 122326
	NAME ON CARD:	JOHN A MORALEZ	
	EXPIRES:	12/2011	
	SIGNATURE:		

REMARKS

This receipt was generated by the automated BLM Collections and Billing System and is a paper representation of a portion of the official electronic record contained therein.

AMC 381710

MAINTENANCE FEE PAYMENT

Claimant Name: John Morales
Address: P.O. Box 20404
City: Wickenburg State: AZ Zip: 85358
Telephone: 928-231-9925
E-mail address: _____
Signature: John U. Moran

Check here if this is a change of address.

RECEIVED
BLM ARIZONA STATE OFFICE
2009 AUG 24 P 12:57
PHOENIX, ARIZONA
BLM
Date
Stamp

LINE NO.	AMC NUMBER	CLAIM/SITE NAME	COUNTY RECORDER DATA (If available)	TWP	RNG	SEC
1	381710	THE YAVAPAI VAQUERO				
2	381711	GOLD KING				
3						
4						
5						
6						
7						
8						
9						
10						

List additional claims on Form MCF114.

Bureau of Land Management
Arizona State Office
www.blm.gov/az/

No. of Claims: 2 x \$140 = 280.00
Check No: 1406 Init. SC
Receipt No.: Temp Receipt #
For BLM Use Only 132492

Form: MCF112
Revised July 2009

This form is available from the **Arizona Department of Mines and Mineral Resources** and may be reproduced.



Form 1370-18
(July 1984)

UNITED STATES
DEPARTMENT OF THE INTERIOR
BUREAU OF LAND MANAGEMENT

132492

Date 8-24-2009

TEMPORARY RECEIPT

Received \$ 28000

On account of John Moralez

Received from: Check No. 1406

MAINT (2)

Credit is subject to
clearing of any checks
**This is not a permit,
license, or lease.**

Susie Cruz

ACCOUNTING OFFICE

United States Department of the Interior
Bureau of Land Management
 BUSINESS & SUPPORT SVCS DIV
 ONE N CENTRAL AVE SUITE 800
 PHOENIX, AZ 85004 -4427
 Phone: (602) 417-9200

Receipt

No: 1986848

Transaction #: 2051008	
Date of Transaction: 08/25/2009	
CUSTOMER:	JOHN A MORALEZ PO BOX 20404 WICKENBURG,AZ 85358-5404 US

LINE #	QTY	DESCRIPTION	REMARKS	UNIT PRICE	TOTAL
1	1.00	LOCATABLE MINERALS / MINING CLAIMS-NOT NEW-UNADJUD,ONE AUTH NO. ONLY / MINING CLAIM MONEY RECEIVED CASES: AMC381710/\$280.00	MAINT 2010 (2)	- n/a -	280.00
TOTAL:					\$280.00

PAYMENT INFORMATION					
1	AMOUNT:	280.00	POSTMARKED:	N/A	
	TYPE:	CHECK	RECEIVED:	08/25/2009	
	CHECK NO:	1406			
	NAME:	MORALEZ, JOHN A PO BOX 20404 WICKENBURG AZ 85358-5404 US			

REMARKS

This receipt was generated by the automated BLM Collections and Billing System and is a paper representation of a portion of the official electronic record contained therein.

MAINTENANCE FEE PAYMENT

Claimant Name: John A. Morales
 Address: PO Box 20404
 City: Wicklumburg State: AZ Zip: 85358
 Telephone: 928-671-1669
 E-mail address: _____
 Signature: John A. Morales

Check here if this is a change of address.

RECEIVED
 BLM AZ STATE OFFICE
 2008 AUG 25 P 1:20
 PHOENIX, ARIZONA
 BLM
 Date
 Stamp

LINE NO.	AMC NUMBER	CLAIM/SITE NAME	COUNTY RECORDER DATA (if available)	TWP	RNG	SEC
1	381710	The Yavapai Vapvero		9	4W	3
2	381711	Gold King		9	4W	3
3						
4						
5						
6						
7						
8						
9						
10						

List additional claims on Form MCF114.

Bureau of Land Management
 Arizona State Office
www.az.blm.gov

No. of Claims: 2 x \$125 = 250⁰⁰
 Check No: CASH Init. SC
 Receipt No.: 1769931
 For BLM Use Only

Form: MCF112
 Revised July 2005

This form is available from the Arizona Department of Mines and Mineral Resources and may be reproduced.

ENTERED INTO COMPUTER
 9/11/08 qb

United States Department of the Interior

Bureau of Land Management
 BUSINESS & SUPPORT SVCS DIV
 ONE N CENTRAL AVE SUITE 800
 PHOENIX, AZ 85004 -4427
 Phone: (602) 417-9200

Receipt

No: 1769931

Transaction #: 1827614	
Date of Transaction: 08/25/2008	
CUSTOMER:	JOHN A MORALEZ P O BOX 20404 WICKENBURG, AZ 85358

LINE #	QTY	DESCRIPTION	REMARKS	UNIT PRICE	TOTAL
1	1.00	LOCATABLE MINERALS / MINING CLAIMS-NOT NEW-UNADJUD, ONE AUTH NO. ONLY / MINING CLAIM MONEY RECEIVED (455) CASES: AMC381710/\$250.00	MAINT 2009 (2)	- n/a -	250.00
TOTAL:					\$250.00

PAYMENT INFORMATION			
1	AMOUNT:	\$250.00	POSTMARKED: N/A
	TYPE:	CASH	RECEIVED: 08/25/2008
	NAME:	MORALEZ, JOHN A P O BOX 20404 WICKENBURG AZ 85358	

REMARKS

This receipt was generated by the automated BLM Collections and Billing System and is a paper representation of a portion of the official electronic record contained therein.

AMC 381710

MAINTENANCE FEE PAYMENT

Claimant Name: John A. Moralez
Address: P.O. Box 20404
City: Wickenburg State: AZ Zip: 85358
Telephone: 928-671-1669
E-mail address: _____
Signature: John A. Moralez

Check here if this is a change of address.

RECEIVED
BLM, AZ STATE OFFICE
2007 AUG 30 P 2:28
PHOENIX, ARIZONA
BLM
Date
Stamp

LINE NO.	AMC NUMBER	CLAIM/SITE NAME	COUNTY RECORDER DATA (If available)	TWP	RNG	SEC
1	381710	The YAVAPAI VAQUE RO				
2	381711	Gold King				
3						
4						
5						
6						
7						
8						
9						
10						

List additional claims on Form MCF114.

Bureau of Land Management
Arizona State Office
www.az.blm.gov

No. of Claims: 2 x \$125 = 250.00
Check No: CC Init. SC
Receipt No.: 1558019
For BLM Use Only

Form: MCF112
Revised July 2005

This form is available from the Arizona Department of Mines and Mineral Resources and may be reproduced.

VERIFIED
OCT 10 2007 PB

ENTERED INTO COMPUTER
9/21/07 AB

United States Department of the Interior
Bureau of Land Management
 BUSINESS & SUPPORT SVCS DIV
 ONE N CENTRAL AVE SUITE 800
 PHOENIX, AZ 85004 -4427
 Phone: (602) 417-9200

Receipt

No: 1558019

Transaction #: 1609655	
Date of Transaction: 08/30/2007	
CUSTOMER:	JOHN A MORALEZ P O BOX 20404 WICKENBURG,AZ 85358

LINE #	QTY	DESCRIPTION	REMARKS	UNIT PRICE	TOTAL
1	1.00	LOCATABLE MINERALS / MINING CLAIMS-NOT NEW-UNADJUD,ONE AUTH NO. ONLY / MINING CLAIM MONEY RECEIVED (455) CASES: AMC381711/\$250.00	MAINT 2008 (2)	- n/a -	250.00
TOTAL:					\$250.00

PAYMENT INFORMATION			
NOTE: Items will appear on credit card statement as "Bureau of Land Management".			
1	AMOUNT:	\$250.00	POSTMARKED: N/A
	TYPE:	CREDIT CARD	RECEIVED: 08/30/2007
	NAME:	MORALEZ, JOHN A P O BOX 20404 WICKENBURG AZ 85358	
	CARD NO:	XXXXXXXXXXXX7805	AUTH CODE: 03024Z
	NAME ON CARD:	JOHN A MORALEZ	
	EXPIRES:	04/30/2010	
	SIGNATURE:		

REMARKS

This receipt was generated by the automated BLM Collections and Billing System and is a paper representation of a portion of the official electronic record contained therein.

NOTICE!!

These documents have been scanned!

Do not place un-scanned documents beneath this notice!

Do not remove this notice from this file!

GPO Jacket No. 560-102
Print Order 61540
Rise Business Services, LLC
Job=AZ15 5/28/2019



Box Number= AZ15091



Claim Begin-End: AMC381710-AMC381711

5 Miscellaneous



AZ15091-9

AMC389735-AMC381820

**NO
DOCUMENTS
FOUND**

**NO DOCUMENTS FOUND
NO DOCUMENTS FOUND**

NOTICE!!

These documents have been scanned!

Do not place un-scanned documents beneath this notice!

Do not remove this notice from this file!

GPO Jacket No. 560-102
Print Order 61540
Rise Business Services, LLC
Job=AZ15 5/28/2019



Box Number= AZ15091



Claim Begin-End: AMC381710-AMC381711

6 Location Notices-Amendments and Supporting Documents

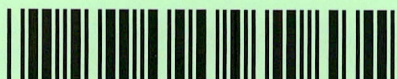

AZ15091-9 AMC389735-AMC381820

MINING CLAIM STATUS REPORT

Data Entry OK
MTP CHECKED BY SC ✓
GEO CHECKED BY SC ✓

LEAD SERIAL NO. AMC 381710 THROUGH AMC 381711

# <u>2</u>	LODE	LOCATION FEE @ \$30 =	\$ <u>60.-</u>
#	PLACER	PROCESSING FEE @ \$15 =	\$ <u>30.-</u>
#	ASSOCIATION PL	MAINTENANCE FEE @ \$125 =	\$ <u>250.-</u>
#	MILL SITE	OVERAGE	\$
#	TUNNEL SITE	SHORTAGE	\$
		OTHER FEES	\$
ENOUGH LOCATORS	TOTAL		\$ <u>340.00</u> - OK
YES []	NO []		

OVER-THE-COUNTER MAIL [] TIMELY FILED: YES NO []

LEGAL DESCRIPTION: T 9N R 4W SEC 3
T _____ R _____ SEC _____
T _____ R _____ SEC _____
T _____ R _____ SEC _____

BLM FOREST SERVICE [] _____ SUBJ TO PL 359: YES [] NO []

WILDERNESS AREA: NO YES [] _____

SPLIT ESTATE: SX [] PX [] SRHA [] OTHER [] _____ N/A []
PROPER NOTICE FILED IF LOCATED ON SRHA LANDS-YES [] NO [] N/A []

RECONVEYED MINERALS ON BLM LANDS REQUIRE OPENING ORDERS
FROM 1944 TO 1993. OPEN TO ENTRY ON: _____ N/A []

COMMENTS/STATUS: VOID [] PARTIALLY VOID [] PVT MINERALS []
WITHDRAWN LANDS [] OTHER [] _____

Claimant acknowledges that portions of the following claim(s) site(s) may be void or voidable. _____

Signature of claimant
FINAL ADJUDICATION 70 DATE 10-29-07

When recorded, mail to:

Name: John A Morales

Address: P.O. Box 20404

City/State/Zip Code: Wickenburg AZ,

Zip 85358

THIS IS A CONFORMED COPY OF INSTRUMENT
RECORDED ON DATE 4-5-07 TIME 3:05
IN BOOK 4495 PAGE 609
ANA WAYMAN-TRUJILLO, RECORDER
[Signature] DEPUTY

Space above this line for Recorder's use

NOTICE OF MINING CLAIM

FEE
\$5
\$14

1. TYPE OF NOTICE: Location Amendment Relocation

2. TYPE OF CLAIM: Placer Lode Millsite Tunnel site

3. The name and address of the Locator is

Name: John A Morales

Address: P.O. Box 20404

City/State/Zip Code: Wickenburg AZ, Zip 85358

4. The name of the claim is The Yavapai Vagwero

5. The date of the location is 3-4-07

6. The claim is 1500' feet long and 600' feet wide. The distance from the location monument to each end of the claim is 750' feet in a East direction and 750' feet in a West direction.

7. The general course of the claim is from the West, ~~East~~ to the East

8. The location of the claim is in Section 3, Township 9. N., Range 4. W., Weaver Mining Dist Base and Meridian, Gila and Salt River Mining District, Yavapai County, State of AZ.

9. If amending or relocating, the previous claim name was The Yavapia Vagwero recorded in Docket(Book) 4134 page(s) 177, Weaver Mining District, Yavapia County, State of AZ.

10. The location of the claim with reference to a natural object or permanent monument is Nere The Bottom of canyon 300' Ft Below a place called Acorn spring's on The south side of The canyon

Dated: 3-4-07

John A. Morales
Signature
P.O. 20404
Address
Wickenburg AZ, 85358
City/State/Zip

RECEIVED
R.L.M. AZ STATE OFFICE
2007 APR -6 A 11:22
PHOENIX, AZ
AMC 381710

MAP - MINING CLAIM LOCATIC

- The name of the claim is The Yavipai Vaqwero ;
- The North west corner of the claim is 1620 feet in a N.W. direction to a survey monument or permanent natural object described as North west corner section of section 3 town 9.N Range 4.W. ;
- The type of location monument is stone ;
The type of corner end monuments are stone ;
- The bearing and distance between the corners of the claim are beginning at the North west corner of the claim, 1500' feet in a East direction to the North East corner, then 600' feet in a south direction to the south East corner, then 1500' feet in a west direction to the south west corner, then 600' feet in a North direction to the point of beginning.

MAP

One inch = One thousand feet

North Arrow



ONE MILE

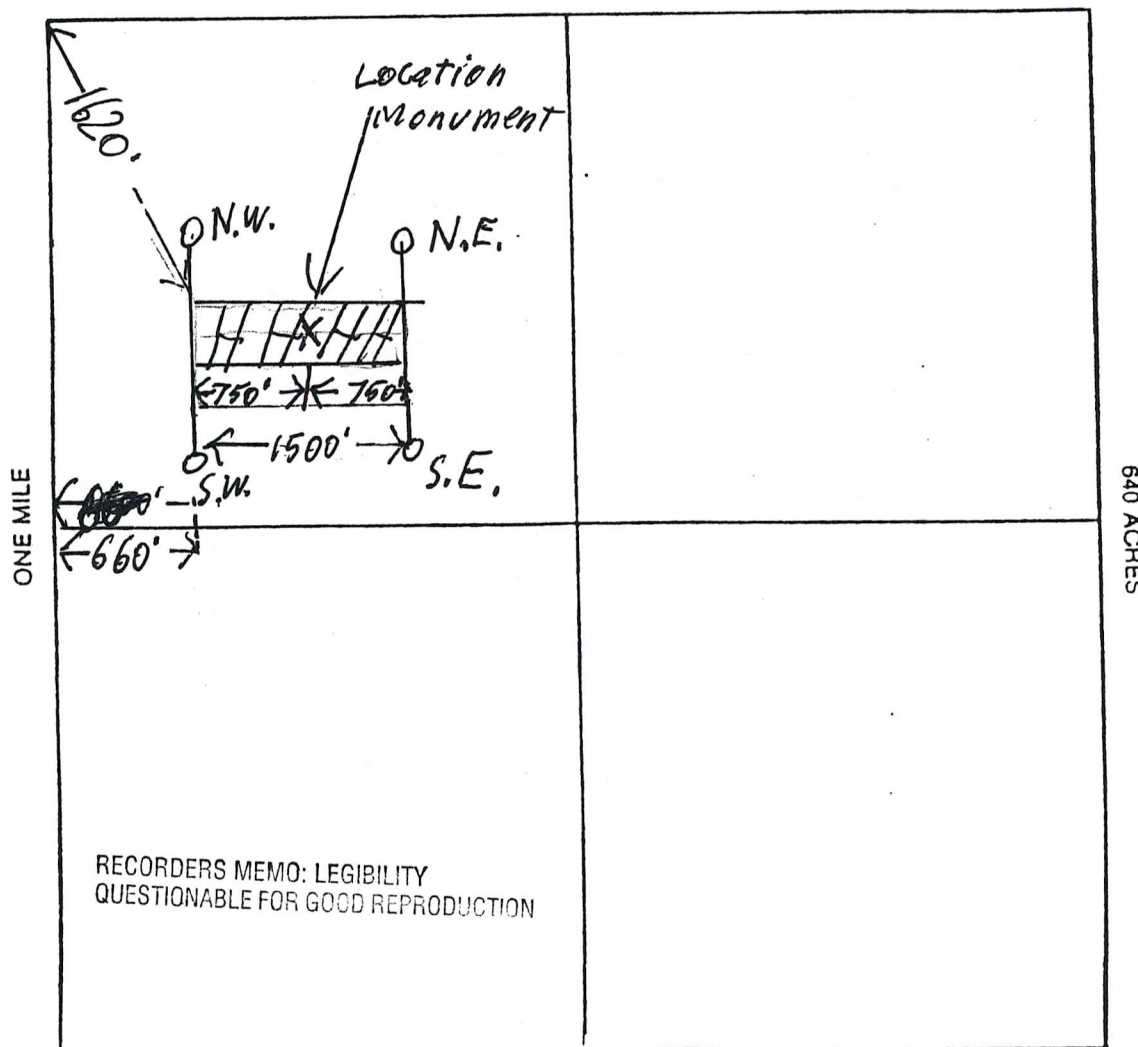

Section 3 Range 4.W Township 9.N.

Grand S.R. Meridian

Base and Meridian.

Dated: 3-4-07

John A. Morales
Signature

When recorded, mail to:

Name: John A. Morales

Address: P.O. Box 20404

City/State/Zip Code: Wickenburg

AZ, 85358

THIS IS A CONFORMED COPY OF INSTRUMENT
RECORDED ON DATE 4-5-07 TIME 3:05
IN BOOK 4495 PAGE 608
ANA WAYMAN-TRUJILLO, RECORDER
[Signature] DEPUTY

Space above this line for Recorder's use

NOTICE OF MINING CLAIM

FEE
\$5
\$8
\$5
\$1
\$14

1. TYPE OF NOTICE: Location Amendment Relocation

2. TYPE OF CLAIM: Placer Lode Millsite Tunnel site

3. The name and address of the Locator is
Name: John A. Morales
Address: P.O. Box 20404
City/State/Zip Code: Wickenburg AZ, Zip 85358

4. The name of the claim is Gold King

5. The date of the location is 3-4-07

6. The claim is 1500' feet long and 600' feet wide. The distance from the location monument to each end of the claim is 1500' feet in a North direction and 0 feet in a South direction.

7. The general course of the claim is from the North to the South

8. The location of the claim is in Section 3, Township 9-N, Range 4-W, Gila and Salt River Base and Meridian, Weaver Mining District, Yavapai County, State of AZ.

9. If amending or relocating, the previous claim name was Gold King recorded in Docket(Book) 4088 page(s) 252, Weaver Mining District, Yavapai County, State of _____.

10. The location of the claim with reference to a natural object or permanent monument is In Acorn Valley south of ~~west~~ of acorn spring's

Dated: 3-4-07 John A. Morales Signature

P.O. Box 20404 Address

Wickenburg AZ, zip 85358 City/State/Zip

RECEIVED
CLM. AZ STATE OFFICE
2007 APR -6 A 11:28
PHOENIX, AZ
AMC 381711

MAP OF MINING CLAIM LOCATION

- The name of the claim is Gold King ;
- The N. W. corner of the claim is 200 feet in a S. E direction to a survey monument or permanent natural object described as U.S. GOV'T Survey, Marker For North west Corner of sec 3 T-9N. R-4W.
- The type of location monument is ~~wood~~ stone ;
The type of corner end monuments are wood ;
- The bearing and distance between the corners of the claim are beginning at the N. W. corner of the claim, 600' feet in a East direction to the N. E. corner, then 1500' feet in a south direction to the S. E. corner, then 600' feet in a WEST direction to the S. W. corner, then 1500' feet in a North direction to the point of beginning.

One inch = One thousand feet

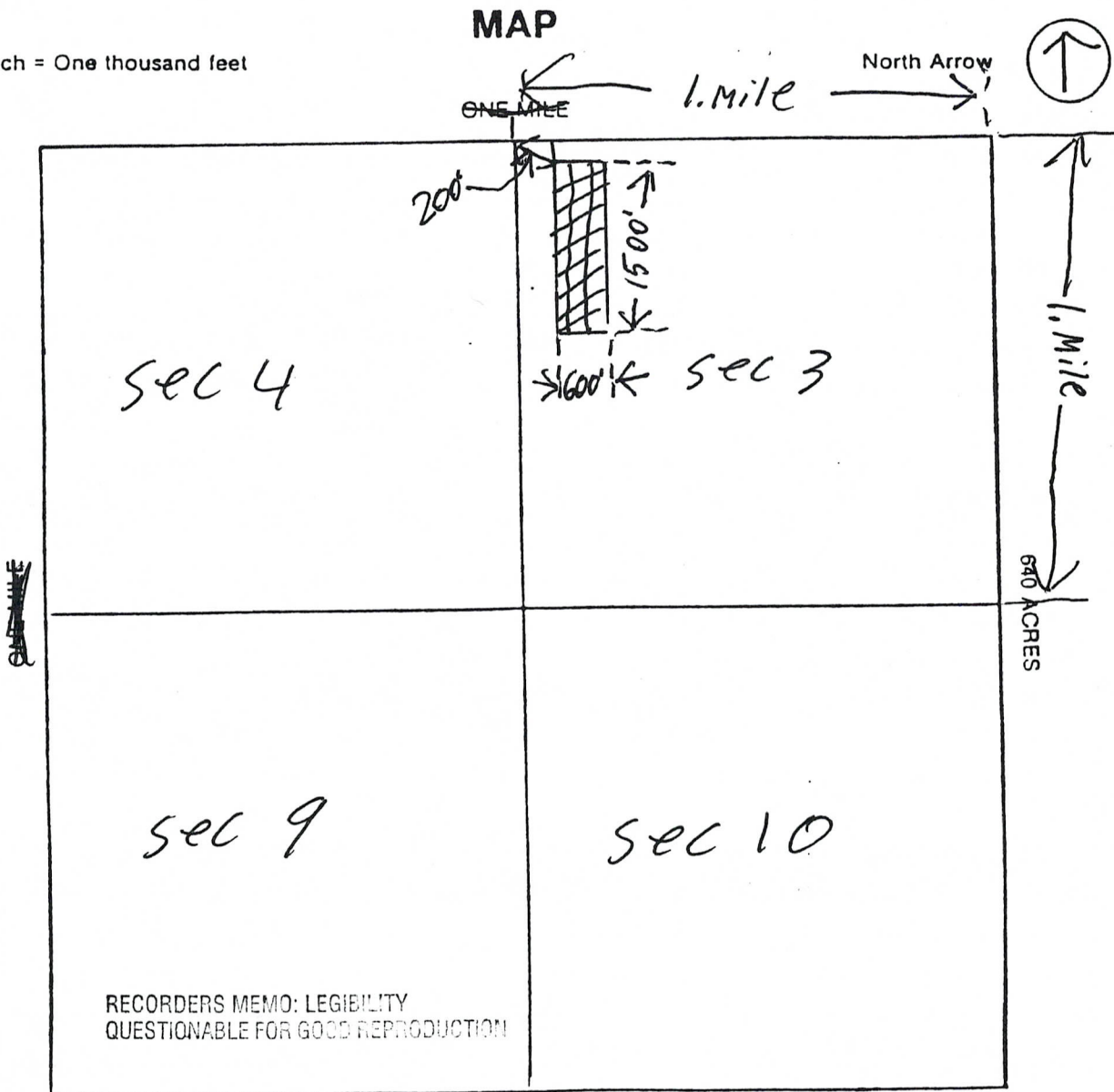

Section 3 Range 4. W. Township 9. N.
Weaver Mining Gila and Salt River Base and Meridian.
 Dated: 3-4-07 John A. Morally
 Signature

Input Parameters for Geographic Report with Land

System Id = CR

Admin State = AZ

Geo State =

Casetype Begins With

Case Disp Txt = AUTHORIZED, CANCELLED, EXPIRED, PENDING, REJECTED, RELINQUISHED, VOID, WITHDRAWN

Mer Twp Rng = 14 0090N 0040W

Section = 003

Mtrs =

Commodity =

Commodity Txt =

Pending Org =

Pend Org Decode =

Total Rows Returned: 0

